Trompetas

DESPECHÁ

Arreglo para banda o charanga

Rosalía
Arr.Alejandro Más

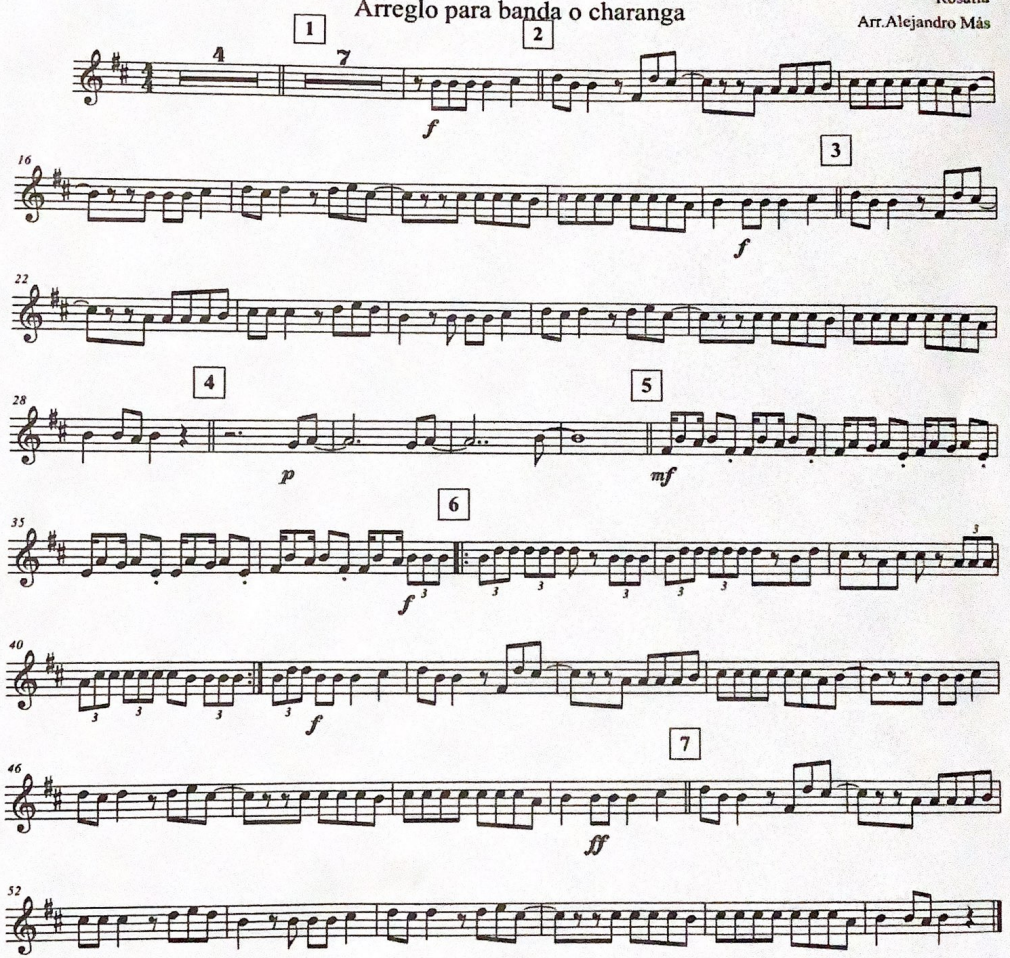

©All rights reserved
alejandromas2003@gmail.com